

KAPSEN

KAPSEN



TBR TIRE

All Steel Heavy Radial Tyre Series



COMPANY PROFILE

QUALIFICATION CERTIFICATE

... one of the major tire manufacturer in China, was established in 1995 and covers an area of about 550,000 square meters, with over 4500 employees. The company owns three plants in Dongying City of Shandong Province,China. TBR plant with annual production capacity of 5 millions tires, PCR plant with annual production capacity of 8 millions tires and also have plant to produce TBB & Conveyor Belt.

... takes pride in its experience R&D team and advanced testing facilities, which assure the excellent and stable quality of its products. Many of ... manufacturing equipment are imported from Europe, United States and Japan.

... has built a strong quality assurance system and its products are accredited with certificates of ISO9001, TS16949, DOT, ECE, SASO,GCC, INMETRO, CCC, BIS, SNI, SONCAP, etc.

... keep pace with the times and promote innovation of technology, marketing, management and service system, to produce tire with excellent performance which are well-reputed all over the world.





LONG HAUL & REGIONAL

ON-OFF ROAD

OFF ROAD

ROAD



POSITION



ALL POSITION



STEER/TRAILER



DRIVE



TRAILER



- Optimized tread rubber formula can improve wear resistance;
 - The application of particle reinforced materials and high resilience technology can reduce the extrusion friction heat generation between polymer chains, so as to reduce the heat generation, reduce energy loss and achieve low rolling resistance and oil saving efficiency;
 - Even grounding technology can prevent anti-eccentric wear and reduce invalid wear
 - Application of international advanced dynamic balance technology to prevent tire vibration and discomfort at high speed.
- Good fuel and energy saving performance.**
 - Good dynamic balance performance, anti-eating and anti-eccentric wear.**

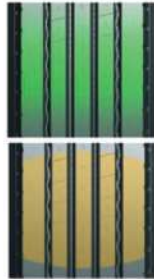

501

Apply Available Disable



SIZE	PR	STANDARD RIM	LOAD INDEX & SPEED RATING	OUTER DIAMETER (mm)	SECTION WIDTH (mm)	MAX LOAD(KG) SINGLE/DUAL	MAX PRESSURE (KPA)
12R22.5	18	9.00	152/149M	1084	300	3550/3250	930
315/80R22.5	20	9.00	157/153L	1076	312	3750/3450	830



- Beautiful appearance pattern, special tread-line details, improve the grip on wet road, safe, comfortable and fuel saving.
 - The design of four longitudinal straight ditches has excellent guiding performance, drainage performance and anti sliding performance
 - The high wear-resistant tread formula and four-layer belt layer design can completely improve the driving range in an all-round way, the widened shoulder can help to reduce the wear speed.
 - Apply the international advanced dynamic balance technology to prevent the tire from shaking and uncomfortable at high speed.
- Good fuel and energy saving performance.**
 - Good dynamic balance performance, anti-eating and anti-eccentric wear.**

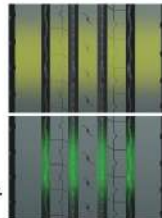

502

Apply Available Disable



SIZE	PR	STANDARD RIM	LOAD INDEX & SPEED RATING	OUTER DIAMETER (mm)	SECTION WIDTH (mm)	MAX LOAD(KG) SINGLE/DUAL	MAX PRESSURE (KPA)
7.50R16LT	14	6.00G	122/118L	806	215	1500/1320	770
8R22.5	14	6.00	130/128M	935	170	1900/1800	830
9R22.5	14	6.75	136/134M	974	185	2240/2120	830
10R22.5	16	7.50	144/142L	1019	200	2800/2650	900
11R22.5	16	9.25	146/143M	1054	279	3000/2725	830
275/80R22.5	18	8.25	149/146K	1012	276	3250/3000	900
295/80R22.5	18	9.00	152/149M	1044	298	3550/3250	900
315/80R22.5	20	9.00	157/153L	1076	312	3750/3450	830



- Hybrid pattern and special super wear-resistant formula combined technology application can have excellent cutting resistance and block resistance when used on bad roads, and excellent wear resistance when used on pavement road.
 - The design of the folded the V-shaped large-angle groove and the use of boulders can prevent the damage to the bottom of the groove and the belt caused by the stone which can cause early damage to the tire
 - Stepped shoulders and pattern design can not only play a role in heat dissipation, but also prevent partial wear
- Good fuel and energy saving performance.**
 - Good dynamic balance performance, resistance to partial wear.**

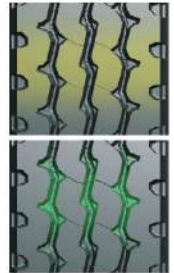

509

Apply Available Disable



SIZE	PR	STANDARD RIM	LOAD INDEX & SPEED RATING	OUTER DIAMETER (mm)	SECTION WIDTH (mm)	MAX LOAD(KG) SINGLE/DUAL	MAX PRESSURE (KPA)
11R22.5	16	8.25	146/143K	1054	279	3000/2725	830
12R22.5	18	9.00	152/149M	1084	300	3550/3250	930
13R22.5	18	9.75	154/151K	1124	320	3750/3450	850
295/80R22.5	18	9.00	152/149L	1044	298	3550/3250	900
315/80R22.5	20	9.00	157/153L	1076	312	3750/3450	830



- The design of four longitudinal straight grooves has excellent guiding and drainage performance; lateral grooves and small steel grooves enhance the tire's grip and anti-skid performance
 - Uniform grounding technology prevents partial wear and reduces ineffective wear
 - The use of stone-removing structure can effectively protect the base of the tread, prevent stone inclusion, improve the puncture resistance of the crown, protect the carcass, reduce the failure rate, and extend the service life of the tire.
 - Apply international advanced dynamic balance technology to prevent tire shaking at high speed.
- Low rolling resistance, good fuel and energy saving performance.**
 - Good dynamic balance performance, resistance to partial wear.**

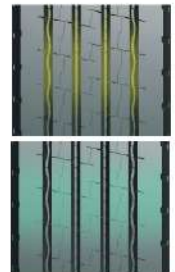

506

Apply Available Disable



SIZE	PR	STANDARD RIM	LOAD INDEX & SPEED RATING	OUTER DIAMETER (mm)	SECTION WIDTH (mm)	MAX LOAD(KG) SINGLE/DUAL	MAX PRESSURE (KPA)
12R22.5	18	9.00	152/149L	1085	300	3550/3250	930



S16

- Adopting a zigzag Z-shaped longitudinal groove in the middle and vertical straight hooks on both sides of the design to provide tire driving force while increasing the handling performance of the tire, so that the tire can be used in all wheel positions.
- Optimized application of super abrasion resistance formula makes this pattern have super high mileage and super cost-effective.



SIZE	PR	STANDARD RIM	LOAD INDEX & SPEED RATING	OUTER DIAMETER (mm)	SECTION WIDTH (mm)	MAX LOAD(KG) SINGLE/DUAL	MAX PRESSURE (KPA)
315/80R22.5	20	9.00	157/153L	1076	312	4125/3750	860



H5278

- The design of three tortuous V-shaped large-angle grooves makes it have good maneuverability.
- High abrasion resistance, tear-resistant formula used, can be used on pavement roads with high abrasion resistance performance, and has excellent cutting resistance when used on poor roads.
- Large stepped shoulder pattern design can not only play a role in heat dissipation, but also prevent partial wear.



SIZE	PR	STANDARD RIM	LOAD INDEX & SPEED RATING	OUTER DIAMETER (mm)	SECTION WIDTH (mm)	MAX LOAD(KG) SINGLE/DUAL	MAX PRESSURE (KPA)
315/80R22.5	20	9.00	157/153L	1076	312	4125/3750	860



H517

- All position pattern, Design for short distance, low speed and heavy load dumper trucks at port, construction plant, mining area and woodland.
- Special tread pattern design and wide-angle bring better endurance performance.
- Big blocking pattern design and special anti-puncture formula, providing excellent cut resistance, wear resistance and traction performance.
- Circular arc design at the bottom of groove, in avoid of groove crack and better for water and mud discharge.



SIZE	PR	STANDARD RIM	LOAD INDEX & SPEED RATING	OUTER DIAMETER (mm)	SECTION WIDTH (mm)	MAX LOAD(KG) SINGLE/DUAL	MAX PRESSURE (KPA)
11R22.5	16	8.25	148/143K	1054	279	3000/2725	830
11R24.5	16	8.25	149/146F	1104	279	3250/3000	830
12R22.5	18	9.00	152/149F	1085	300	3550/3250	930
295/80R22.5	18	9.00	152/149M	1044	298	3550/3250	900
12.00R20	20	8.50	154/151K	1125	315	3750/3450	830



H5298

- Pattern characteristic:**
Super abrasion resistance, excellent heat dissipation performance, good handling and traction, with higher original mileage, Excellent fuel efficiency.
- Suitable conditions:**
Suitable for all wheel position, medium/long-haul vehicles, running on mixed pavements.



SIZE	PR	STANDARD RIM	LOAD INDEX & SPEED RATING	OUTER DIAMETER (mm)	SECTION WIDTH (mm)	MAX LOAD(KG) SINGLE/DUAL	MAX PRESSURE (KPA)
9.00R20	16	7.50	144/142K	1018	260	3250/3000	930
10.00R20	18	7.50	149/146K	1049	276	3250/3000	930
11.00R20	18	8.00	152/149K	1085	293	3550/3250	930
12.00R20	20	8.50	156/153K	1125	315	4000/3650	900
12R22.5	18	9.00	152/149M	1082	289	3550/3250	930



Pattern characteristic:

Suitable for medium/long-haul vehicles Running on high-grade road, excellent load capacity, straight shallow grooves offers an excellent drive, straight ride and anti-sidewall scuffing performance.

Suitable conditions:

Suitable for steer/trailer position, Running on the nation highway and high way.

H5201



SIZE	PR	STANDARD RIM	LOAD INDEX & SPEED RATING	OUTER DIAMETER (mm)	SECTION WIDTH (mm)	MAX LOAD(KG) SINGLE/DUAL	MAX PRESSURE (KPA)
315/70R22.5	20	9.00	154/150M	1015	330	3750/3350	900



Pattern characteristic:

Specially recipe design provides tear resistance, high wear resistance, and excellent load capacity, Low rolling resistance & noise emission, excellent heat radiation, guiding stability. Excellent fuel efficiency.

Suitable conditions:

Suitable for steer/trailer position of bus and truck running on high-grade road.

H5101



SIZE	PR	STANDARD RIM	LOAD INDEX & SPEED RATING	OUTER DIAMETER (mm)	SECTION WIDTH (mm)	MAX LOAD(KG) SINGLE/DUAL	MAX PRESSURE (KPA)
11R22.5	16	8.25	148/143M	1054	279	3000/2725	830
12R22.5	18	9.00	152/149M	1085	289	3550/3250	930
295/80R22.5	18	9.00	152/149M	1044	298	3550/3250	900
315/80R22.5	20	9.00	157/153L	1076	310	4125/3650	860



Pattern characteristic:

Low heat generating, excellent high speed driving character, good handling quality.

Suitable conditions:

Suitable for steer/trailer position. Steer and trailer wheel, suitable for high way and good quality road use.

H5109



SIZE	PR	STANDARD RIM	LOAD INDEX & SPEED RATING	OUTER DIAMETER (mm)	SECTION WIDTH (mm)	MAX LOAD(KG) SINGLE/DUAL	MAX PRESSURE (KPA)
315/80R22.5	20	9.00	157/153L	1069	310	4125/3650	860



Pattern characteristic:

Four straight groove can provide excellent braking and driving performances.

Suitable conditions:

Suitable for steering wheel, trailer wheel, medium/long-haul vehicles, Running on good pavements.

H5258



SIZE	PR	STANDARD RIM	LOAD INDEX & SPEED RATING	OUTER DIAMETER (mm)	SECTION WIDTH (mm)	MAX LOAD(KG) SINGLE/DUAL	MAX PRESSURE (KPA)
11.00R20	18	8.00	152/149K	1085	293	3550/3250	930



Pattern characteristic:

4 straight groove can provide superior braking and driving performances, superior adhesion properties of the ground, excellent wet skid resistance, eccentric wear resistance.

Suitable conditions:

steer and trailer tyre, medium/long-haul vehicles, running on high-grade road.

H5259



SIZE	PR	STANDARD RIM	LOAD INDEX & SPEED RATING	OUTER DIAMETER (mm)	SECTION WIDTH (mm)	MAX LOAD(KG) SINGLE/DUAL	MAX PRESSURE (KPA)
11.00R20	18	8.00	152/149K	1085	293	3550/3250	930



Pattern characteristic:

Four straight groove can provide excellent braking and driving performances.

Suitable conditions:

Suitable for steering wheel, trailer wheel, medium/long-haul vehicles, Running on good pavements.

H5303



SIZE	PR	STANDARD RIM	LOAD INDEX & SPEED RATING	OUTER DIAMETER (mm)	SECTION WIDTH (mm)	MAX LOAD(KG) SINGLE/DUAL	MAX PRESSURE (KPA)
295/80R22.5	18	9.00	152/149M	1042	296	3550/3250	900



Pattern characteristic:
Mixed pattern design provide strong traction and breaking power. Longer block pattern design enhance the ability of anti eccentric wear and the abnormal wear. Five deep grooves, multi blocks & tiny kerfs.
Suitable conditions:
Suitable for driving wheel position, no suitable for steer position of short/middle distance trucks running on good road condition.

H5102

● Apply ● Available ○ Disable



SIZE	PR	STANDARD RIM	LOAD INDEX & SPEED RATING	OUTER DIAMETER (mm)	SECTION WIDTH (mm)	MAX LOAD(KG) SINGLE/DUAL	MAX PRESSURE (KPA)
315/80R22.5	20	9.00	157/153L	1082	310	4125/3650	860



Pattern characteristic:
TMS technology and special compound for smooth tread wear. Special pattern design provides good anti eccentric wear. Block tread.
Suitable conditions:
Suitable for driving wheel position of middle/long distance trucks running on good road condition.

H5103

● Apply ● Available ○ Disable



SIZE	PR	STANDARD RIM	LOAD INDEX & SPEED RATING	OUTER DIAMETER (mm)	SECTION WIDTH (mm)	MAX LOAD(KG) SINGLE/DUAL	MAX PRESSURE (KPA)
11R22.5	16	8.25	146/143M	1065	279	3000/2725	830
12R22.5	18	9.00	152/149M	1096	289	3550/3250	930
295/80R22.5	18	9.00	152/149M	1050	298	3550/3250	900



Pattern characteristic:
Specially recipe design provides wear-resistance, low heat generation. Excellent traction and draining performance, more original mileage. Mix pattern supplies excellent traction performance, braking performance, supper driving and anti-wet ability.
Suitable conditions:
Suitable for driving position, medium/long-haul vehicles, running on high-grade road.

H5107

● Apply ● Available ○ Disable



SIZE	PR	STANDARD RIM	LOAD INDEX & SPEED RATING	OUTER DIAMETER (mm)	SECTION WIDTH (mm)	MAX LOAD(KG) SINGLE/DUAL	MAX PRESSURE (KPA)
12R22.5	18	9.00	152/149M	1092	289	3550/3250	930
13R22.5	18	9.75	154/151L	1124	320	3750/3450	850



Pattern characteristic:
Mixed pattern design provide strong traction and breaking power. Longer block pattern design enhance the ability of anti eccentric wear and the abnormal wear. Five deep grooves, multi blocks & tiny kerfs on the blocks assure a firm grip and a powerful tr.
Suitable conditions:
Suitable for driving wheel position on good road condition.

H5202

● Apply ● Available ○ Disable



SIZE	PR	STANDARD RIM	LOAD INDEX & SPEED RATING	OUTER DIAMETER (mm)	SECTION WIDTH (mm)	MAX LOAD(KG) SINGLE/DUAL	MAX PRESSURE (KPA)
295/80R22.5	18	9.00	152/149M	1044	298	3550/3250	900
315/70R22.5	20	9.00	154/150M	1025	330	3750/3350	900



Pattern characteristic:
Suitable for highway and good quality road condition drive wheel, trailer wheel suitable for common or poor road surface, such as country road with anti-crack character, good abrasion resistance, anti-puncture character, excellent traction performance and loading character deepened & widened pattern of groove design, increase the traveled range and improve the adaptability to bad roads steering wheel, trailer wheel.
Suitable conditions:
Suitable for driving position of buses and light trucks running on Highway and roads of common grades.

H5207

● Apply ● Available ○ Disable



SIZE	PR	STANDARD RIM	LOAD INDEX & SPEED RATING	OUTER DIAMETER (mm)	SECTION WIDTH (mm)	MAX LOAD(KG) SINGLE/DUAL	MAX PRESSURE (KPA)
11R22.5	16	8.25	146/143M	1054	279	3000/2725	830
11R24.5	16	8.25	149/146M	1110	277	3250/3000	830



Pattern characteristic:
Widen tread width design provides excellent driving and gripping power. Extra deep tread provides an extra powerful traction and a long tread life. Closed shoulder maintains a good irregular wear resistance. With excellent crack and tear resistance character.
Suitable conditions:
Suitable for Light, heavy duty and bus driving position on good road.

H5208

● Apply ● Available ○ Disable



SIZE	PR	STANDARD RIM	LOAD INDEX & SPEED RATING	OUTER DIAMETER (mm)	SECTION WIDTH (mm)	MAX LOAD(KG) SINGLE/DUAL	MAX PRESSURE (KPA)
11R22.5	16	8.25	146/143M	1057	279	3000/2725	830
11R24.5	16	8.25	149/146M	1108	277	3250/3000	830
285/75R24.5	16	8.25	147/144L	1055	285	3075/2800	830
295/75R22.5	16	9.00	146/143L	1016	302	3000/2725	830



Pattern characteristic:
Excellent load capacity and Super abrasion resistance, tear resistance, high wear resistance, suitable to vehicles on low grade road and medium/long-haul vehicles.
Suitable conditions:
Drive position. High-grade road.

H5716



SIZE	PR	STANDARD RIM	LOAD INDEX & SPEED RATING	OUTER DIAMETER (mm)	SECTION WIDTH (mm)	MAX LOAD(KG) SINGLE/DUAL	MAX PRESSURE (KPA)
11.00R20	18	8.00	152/149K	1082	293	3550/3250	930
12R22.5	18	9.00	152/149M	1085	289	3550/3250	930



Pattern characteristic:
High wear resistance, High cost performance.
Suitable conditions:
Suitable for trailer position of buses and light trucks running on Highway.

H5206



SIZE	PR	STANDARD RIM	LOAD INDEX & SPEED RATING	OUTER DIAMETER (mm)	SECTION WIDTH (mm)	MAX LOAD(KG) SINGLE/DUAL	MAX PRESSURE (KPA)
7.50R16LT	14	6.00G	122/118L	801	216	1500/1320	770
9.5R17.5	18	6.75	143/141M	845	241	2725/2575	930



Pattern characteristic:
Reinforced belt and body construction enhance the loading ability. Special tread compound for high resistance against tread cut.
Suitable conditions:
Suitable for all position on good road condition and non-paved roads.

H518



SIZE	PR	STANDARD RIM	LOAD INDEX & SPEED RATING	OUTER DIAMETER (mm)	SECTION WIDTH (mm)	MAX LOAD(KG) SINGLE/DUAL	MAX PRESSURE (KPA)
12.00R24	20	8.50	160/157K	1226	313	4500/4125	900



Pattern characteristic:
Improved tread design, High wear resistance and eccentric wear resistance. Low rolling resistance, Save fuel consumption, good handling quality.
Suitable conditions:
Steer/trailer tyre suitable for Long-distance transportation, running on high-grade road.

H5205



SIZE	PR	STANDARD RIM	LOAD INDEX & SPEED RATING	OUTER DIAMETER (mm)	SECTION WIDTH (mm)	MAX LOAD(KG) SINGLE/DUAL	MAX PRESSURE (KPA)
11R22.5	16	8.25	146/143M	1054	279	3000/2725	830
11R24.5	16	8.25	149/146M	1098	277	3250/3000	830
205/75R17.5	16	6.00	124/122M	750	213	1600/1500	750
215/75R17.5	16	6.00	126/124M	759	214	1700/1600	700
225/70R19.5	16	6.75	128/126M	812	230	1800/1700	760
235/75R17.5	16	6.75	132/130M	790	232	2000/1900	775
245/70R19.5	16	7.50	136/134M	835	252	2180/2060	830
255/70R22.5	16	7.50	140/137M	931	260	2500/2300	830
265/70R19.5	16	7.50	140/138M	862	266	2500/2360	775
275/70R22.5	16	8.25	148/145M	958	280	3150/2900	900
285/75R24.5	16	8.25	147/144L	1055	285	3075/2800	830
295/75R22.5	16	9.00	146/143L	1008	302	3000/2725	830



Pattern characteristic:
High wear resistance, High cost performance. Excellent anti-side-skid character and good drainage character, good handling quality.
Suitable conditions:
Suitable for steer/trailer position of buses and light trucks running on Highway.

H5219



SIZE	PR	STANDARD RIM	LOAD INDEX & SPEED RATING	OUTER DIAMETER (mm)	SECTION WIDTH (mm)	MAX LOAD(KG) SINGLE/DUAL	MAX PRESSURE (KPA)
11R22.5	14	8.25	144/142M	1037	279	2800/2650	720
11R24.5	16	8.25	149/146M	1088	277	3000/2725	720
285/75R24.5	14	8.25	144/141L	1034	285	2800/2575	760
295/75R22.5	14	9.00	144/141L	998	304	2800/2575	760



Pattern characteristic:
Super abrasion resistance, excellent heat dissipation performance, good handling and traction, with higher original mileage, Excellent fuel efficiency.
Suitable conditions:
Suitable for all wheel position, medium/long-haul vehicles, running on mixed pavements.

H5166



SIZE	PR	STANDARD RIM	LOAD INDEX & SPEED RATING	OUTER DIAMETER (mm)	SECTION WIDTH (mm)	MAX LOAD(KG) SINGLE/DUAL	MAX PRESSURE (KPA)
385/65R22.5	20	11.75	160K	1072	389	4500	900



Pattern characteristic:
Excellent traction and draining performance, more original mileage.
Suitable conditions:
trailer tyre of bus and truck, not suitable for drive and steer wheel position running on well-paved roads and mixed pavements and medium/long-haul vehicles.

H5106



SIZE	PR	STANDARD RIM	LOAD INDEX & SPEED RATING	OUTER DIAMETER (mm)	SECTION WIDTH (mm)	MAX LOAD(KG) SINGLE/DUAL	MAX PRESSURE (KPA)
385/65R22.5	20	11.75	160K	1072	389	4500	900



Pattern characteristic:
Super abrasion resistance, excellent heat dissipation performance, good handling and traction, with higher original mileage, Excellent fuel efficiency.
Suitable conditions:
Suitable for all wheel position, medium/long-haul vehicles, running on mixed pavements.

H5209



SIZE	PR	STANDARD RIM	LOAD INDEX & SPEED RATING	OUTER DIAMETER (mm)	SECTION WIDTH (mm)	MAX LOAD(KG) SINGLE/DUAL	MAX PRESSURE (KPA)
385/65R22.5	20	11.75	160K	1072	389	4500	900



Pattern characteristic:
3 continuous ribs, and the circumferential grooves enhances superior adhesion properties of the ground, excellent wet skid resistance, special tread design, providing a low heating up, wear resistance.
Suitable conditions:
Suitable for all wheel position, running on high way, running on mixed pavements, the national highway.

H5216



SIZE	PR	STANDARD RIM	LOAD INDEX & SPEED RATING	OUTER DIAMETER (mm)	SECTION WIDTH (mm)	MAX LOAD(KG) SINGLE/DUAL	MAX PRESSURE (KPA)
12.00R24	20	8.50	160/157K	1226	313	4500/4125	900



Pattern characteristic:
Block tread pattern provides excellent gripping and traction power. Tough belt construction for smooth wear and longer mileage. Special tread compound for high resistance against tread cut.
Suitable conditions:
Suitable for all position of trucks running on non-paved roads.

H5218K



SIZE	PR	STANDARD RIM	LOAD INDEX & SPEED RATING	OUTER DIAMETER (mm)	SECTION WIDTH (mm)	MAX LOAD(KG) SINGLE/DUAL	MAX PRESSURE (KPA)
12.00R24	20	8.50	160/157K	1226	313	4500/4125	900



Pattern characteristic:
Block tread pattern provides excellent gripping and traction power. Tough belt construction for smooth wear and longer mileage. Special tread compound for high resistance against tread cut.
Suitable conditions:
Suitable for all position of trucks running on non-paved roads.

H5218



SIZE	PR	STANDARD RIM	LOAD INDEX & SPEED RATING	OUTER DIAMETER (mm)	SECTION WIDTH (mm)	MAX LOAD(KG) SINGLE/DUAL	MAX PRESSURE (KPA)
9.00R20	16	7.00	144/142K	1015	259	2800/2650	900
10.00R20	18	7.50	149/146K	1045	278	3250/3000	930
11.00R20	18	8.00	152/149K	1085	293	3550/3250	930
12.00R20	20	8.50	156/153K	1125	315	4000/3650	900



KAPSEN



Pattern characteristic:
Super abrasion resistance, excellent heat dissipation performance, good handling and traction, with higher original mileage, excellent fuel efficiency.
Suitable conditions:
Suitable for all wheel position, medium/long-haul vehicles, running on mixed pavements.

H5268

● Apply ● Available ● Disable



SIZE	PR	STANDARD RIM	LOAD INDEX & SPEED RATING	OUTER DIAMETER (mm)	SECTION WIDTH (mm)	MAX LOAD(KG) SINGLE/DUAL	MAX PRESSURE (KPA)
6.50R16LT	12	4.50	110/105L	750	185	1060/925	670
7.00R16LT	14	5.50F	118/114K	775	200	1320/1180	770
7.50R16LT	14	6.00G	122/118L	805	215	1500/1320	770
8.25R16LT	16	6.50H	128/124K	855	235	1800/1600	770
8.25R20	16	6.50	139/137K	974	236	2430/2300	930
9.00R20	16	7.00	144/142K	1018	259	2800/2650	900
10.00R20	18	7.50	149/146K	1049	278	3250/3000	930
11.00R20	18	8.00	152/149K	1085	293	3550/3250	930
12.00R20	20	8.50	156/153K	1125	315	4000/3650	900
12.00R24	20	8.50	160/157K	1210	315	4500/4125	900
11R22.5	16	8.25	146/143M	1056	279	3000/2725	830
11R24.5	16	8.25	149/146M	1100	277	3250/3000	830
12R22.5	18	9.00	152/149M	1084	289	3550/3250	930
13R22.5	18	9.75	154/151L	1124	320	3750/3450	850
295/80R22.5	18	9.00	152/149M	1042	298	3550/3250	900
315/80R22.5	20	9.00	157/153L	1076	310	4125/3650	860



Pattern characteristic:
Longer mileage by adoption of new cap tread compound specially developed for long haul condition. Optimised groove angle with anti-zigzag design for stone rejection ability & groove crack prevention. Super high tensile is used for increased stiffness. Innovative belt package designed and enhanced bead to reduce heat and increase durability.
Suitable conditions:
Suitable for driving wheel position on good road condition and non-paved roads.

KM220

● Apply ● Available ● Disable



SIZE	PR	STANDARD RIM	LOAD INDEX & SPEED RATING	OUTER DIAMETER (mm)	SECTION WIDTH (mm)	MAX LOAD(KG) SINGLE/DUAL	MAX PRESSURE (KPA)
325/95R24	22	9.00	162/160K	1228	325	4750/4500	850



Pattern characteristic:
Reinforced belt and body construction enhance the loading ability. Special tread compound for high resistance against tread cut.
Suitable conditions:
Suitable for driving wheel position on good road condition and non-paved roads.

H5108

● Apply ● Available ● Disable



SIZE	PR	STANDARD RIM	LOAD INDEX & SPEED RATING	OUTER DIAMETER (mm)	SECTION WIDTH (mm)	MAX LOAD(KG) SINGLE/DUAL	MAX PRESSURE (KPA)
12.00R24	20	8.50	160/157K	1226	313	4500/4125	900



Pattern characteristic:
Reinforced belt and body construction enhance the loading ability. Special tread compound for high resistance against tread cut.
Suitable conditions:
Suitable for driving wheel position on good road condition and non-paved roads.

H5217

● Apply ● Available ● Disable

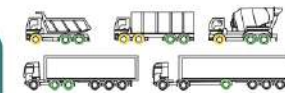

SIZE	PR	STANDARD RIM	LOAD INDEX & SPEED RATING	OUTER DIAMETER (mm)	SECTION WIDTH (mm)	MAX LOAD(KG) SINGLE/DUAL	MAX PRESSURE (KPA)
11R22.5	16	8.25	146/143M	1068	279	3000/2725	830
11R24.5	16	8.25	149/146M	1120	277	3250/3000	830



Pattern characteristic:
Reinforced belt and body construction enhance the loading ability. Special tread compound for high resistance against tread cut.
Suitable conditions:
Suitable for driving wheel position on good road condition and non-paved roads.

H5228

● Apply ● Available ● Disable



SIZE	PR	STANDARD RIM	LOAD INDEX & SPEED RATING	OUTER DIAMETER (mm)	SECTION WIDTH (mm)	MAX LOAD(KG) SINGLE/DUAL	MAX PRESSURE (KPA)
12.00R24	20	8.50	160/157K	1226	313	4500/4125	900



Pattern characteristic:
Big deep block provide strong traction and braking power. Open groove and bottom design given excellent self-cleaning performance Reinforced bead and body to strengthen the puncture resistance, tear resistance.
Suitable conditions:
Suitable for driving wheel position on good road condition and non-paved roads.

H5918



SIZE	PR	STANDARD RIM	LOAD INDEX & SPEED RATING	OUTER DIAMETER (mm)	SECTION WIDTH (mm)	MAX LOAD(KG) SINGLE/DUAL	MAX PRESSURE (KPA)
7.00R16LT	14	5.50F	118/114L	775	200	1500/1320	770
7.50R16LT	14	6.00G	122/118L	805	215	1500/1320	770
8.25R16LT	16	6.50H	126/124K	855	235	1800/1600	770
8.25R20	16	6.50	139/137K	972	236	2430/2300	930
11.00R20	18	8.00	152/149K	1096	293	3550/3250	930
12.00R20	20	8.50	156/153K	1136	315	4000/3650	900
12.00R24	20	8.50	160/157K	1226	315	4500/4125	900



Pattern characteristic:
Tough belt construction, with high wear resistance and good impact force, Reinforced bead provide good traction.
Suitable conditions:
Suitable for driving wheel position of short/middle distance trucks on various of non-paved road.

H5918+



SIZE	PR	STANDARD RIM	LOAD INDEX & SPEED RATING	OUTER DIAMETER (mm)	SECTION WIDTH (mm)	MAX LOAD(KG) SINGLE/DUAL	MAX PRESSURE (KPA)
9.00R20	16	7.00	144/142K	1018	260	2800/2650	900
10.00R20	18	7.50	149/146K	1053	278	3250/3000	930



Pattern characteristic:
Block tread pattern provides excellent gripping and traction power. Tough belt construction for smooth wear and longer mileage. Special tread compound for high resistance against tread cut.
Suitable conditions:
Suitable for driving position of trucks running on non-paved roads.

H5928



SIZE	PR	STANDARD RIM	LOAD INDEX & SPEED RATING	OUTER DIAMETER (mm)	SECTION WIDTH (mm)	MAX LOAD(KG) SINGLE/DUAL	MAX PRESSURE (KPA)
9.5R17.5	18	6.75	143/141M	844	240.5	2725/2575	930
215/75R17.5	16	6.00	126/124M	770	214	1700/1600	700
235/75R17.5	16	6.75	132/130M	789	232	2000/1900	775
315/80R22.5	20	9.00	157/153L	1081	310	4125/3650	860



Pattern characteristic:
Big deep block provide strong traction and braking power. Open groove and bottom design given excellent self-cleaning performance Reinforced bead and body to strengthen the puncture resistance, tear resistance.
Suitable conditions:
Suitable for driving wheel position for short mileage vehicles running on various of non-paved roads.

H5938+



SIZE	PR	STANDARD RIM	LOAD INDEX & SPEED RATING	OUTER DIAMETER (mm)	SECTION WIDTH (mm)	MAX LOAD(KG) SINGLE/DUAL	MAX PRESSURE (KPA)
11.00R20	18	8.00	152/149K	1087	293	3550/3250	930
12.00R20	20	8.50	156/153K	1124	315	4000/3650	900



Pattern characteristic:
Super abrasion resistance, excellent heat dissipation performance, good handling and traction, with higher original mileage, Excellent fuel efficiency.
Suitable conditions:
Suitable for all wheel position, medium/long-haul vehicles, running on mixed pavements.

H5238



SIZE	PR	STANDARD RIM	LOAD INDEX & SPEED RATING	OUTER DIAMETER (mm)	SECTION WIDTH (mm)	MAX LOAD(KG) SINGLE/DUAL	MAX PRESSURE (KPA)
12R22.5	18	9.00	152/149M	1082	289	3550/3250	930



Pattern characteristic:
Big deep block provide strong traction and braking power. Open groove and bottom design given excellent self-cleaning performance Reinforced bead and body to strengthen the puncture resistance, tear resistance.
Suitable conditions:
Suitable for driving wheel position for short mileage vehicles running on various of non-paved roads.

H5968+



SIZE	PR	STANDARD RIM	LOAD INDEX & SPEED RATING	OUTER DIAMETER (mm)	SECTION WIDTH (mm)	MAX LOAD(KG) SINGLE/DUAL	MAX PRESSURE (KPA)
11.00R20	18	8.00	152/149K	1087	293	3550/3250	930
12.00R20	20	8.50	156/153K	1125	315	4000/3650	900



Pattern characteristic:

Big deep block provide strong traction and braking power. Open groove and bottom design given excellent self-cleaning performance Reinforced bead and body to strengthen the puncture resistance, tear resistance.

Suitable conditions:

Suitable for driving wheel position for short mileage vehicles running on various of non-paved roads.

● Apply ● Available ● Disable

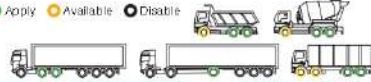

H5978

SIZE	PR	STANDARD RIM	LOAD INDEX & SPEED RATING	OUTER DIAMETER (mm)	SECTION WIDTH (mm)	MAX LOAD(KG) SINGLE/DUAL	MAX PRESSURE (KPA)
10.00R20	18	7.50	149/146K	1053	278	3250/3000	930



Pattern characteristic:

Super abrasion resistance, excellent heat dissipation performance, good handling and traction with higher original mileage. Excellent fuel efficiency.

Suitable conditions:

Suitable for drive wheel position, use for mining/mountain road, medium/long-haul vehicles, running on mixed pavements.

● Apply ● Available ● Disable

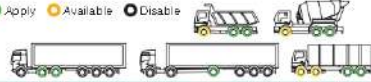

H5203

SIZE	PR	STANDARD RIM	LOAD INDEX & SPEED RATING	OUTER DIAMETER (mm)	SECTION WIDTH (mm)	MAX LOAD(KG) SINGLE/DUAL	MAX PRESSURE (KPA)
13R22.5	18	9.75	154/151L	1133	320	3750/3450	850
295/80R22.5	18	9.00	152/149M	1044	298	3550/3250	900
315/80R22.5	20	9.00	157/153L	1082	312	4125/3850	860



Pattern characteristic:

Transverse big block type and deepened pattern design, provides superior driving performance. The open type groove design has a good self-cleaning ability. In particular, the strength of reinforced carcass design, provide greater carrying capacity. In par.

Suitable conditions:

Overload, bad road short haul dump truck driving wheel or all wheel position. The construction site, mines, mud and other serious adverse road conditions.

● Apply ● Available ● Disable



H5715

SIZE	PR	STANDARD RIM	LOAD INDEX & SPEED RATING	OUTER DIAMETER (mm)	SECTION WIDTH (mm)	MAX LOAD(KG) SINGLE/DUAL	MAX PRESSURE (KPA)
9.00R20	16	7.00	144/142K	1034	260	2800/2650	900
10.00R20	18	7.50	149/146K	1060	278	3250/3000	930
11.00R20	18	8.00	152/149K	1096	293	3550/3250	930
12.00R20	20	8.50	156/153K	1136	315	4000/3850	900



Pattern characteristic:

Big deep block provide strong traction and braking power. Open groove and bottom design given excellent self-cleaning performance Reinforced bead and body to strengthen the puncture resistance, tear resistance.

Suitable conditions:

Suitable for driving wheel position for short mileage vehicles running on various of non-paved roads.

● Apply ● Available ● Disable



H5105

SIZE	PR	STANDARD RIM	LOAD INDEX & SPEED RATING	OUTER DIAMETER (mm)	SECTION WIDTH (mm)	MAX LOAD(KG) SINGLE/DUAL	MAX PRESSURE (KPA)
12R22.5	18	9.00	152/149M	1079	289	3550/3250	930
13R22.5	18	9.75	154/151L	1130	320	3750/3450	850



Pattern characteristic:

Super abrasion resistance, excellent heat dissipation performance, good handling and traction, with higher original mileage, Excellent fuel efficiency.

Suitable conditions:

Suitable for all wheel position, medium/long-haul vehicles, running on mixed pavements.

● Apply ● Available ● Disable



AT577

SIZE	PR	STANDARD RIM	LOAD INDEX & SPEED RATING	OUTER DIAMETER (mm)	SECTION WIDTH (mm)	MAX LOAD(KG) SINGLE/DUAL	MAX PRESSURE (KPA)
11.00R20	18	8.00	152/149K	1085	293	3550/3250	930



Pattern characteristic:

All weather pattern design, with excellent traction performance. Reinforced bead ring design, with better resistance to overload. To strengthen the body and high impact resistance belt design, can be repeated use of refurbished tires.

Suitable conditions:

Short haul trucks, dump truck, mixer truck, tractor driving wheel. National highway, urban and rural areas, construction sites and other mixed roads.

● Apply ● Available ● Disable



AT578

SIZE	PR	STANDARD RIM	LOAD INDEX & SPEED RATING	OUTER DIAMETER (mm)	SECTION WIDTH (mm)	MAX LOAD(KG) SINGLE/DUAL	MAX PRESSURE (KPA)
11.00R20	18	8.00	152/149K	1085	288	3550/3250	930
12.00R20	20	8.50	156/153K	1125	315	4000/3850	900



Pattern characteristic:
Improved tread design, High wear resistance and eccentric wear resistance. Low rolling resistance. Save fuel consumption, good handling quality.

Suitable conditions:
Suitable for steer or all wheel position of bus and truck running on high-grade road.

● Apply ● Available ● Disable



FT566

SIZE	PR	STANDARD RIM	LOAD INDEX & SPEED RATING	OUTER DIAMETER (mm)	SECTION WIDTH (mm)	MAX LOAD(KG) SINGLE/DUAL	MAX PRESSURE (KPA)
12R22.5	18	9.00	152/149M	1084	289	3550/3250	930



Pattern characteristic:
Super skeleton material super ring structure, nylon reinforcement layer and shoulder image optimization. Integrate technology to improve heavy load capacity. The falling horizontal ditch adopts stones, and the longitudinal ditch is strengthened to prevent the damage of stones to the ditch bottom. The use of special ultra-low heat generation and tear resistance formula can inhibit heat accumulation and lead to early void under heavy load conditions. It has excellent low anti cutting block performance when used on poor roads.

Suitable conditions:
Mixed pavement, unpaved pavement.

● Apply ● Available ● Disable



AR588

SIZE	PR	STANDARD RIM	LOAD INDEX & SPEED RATING	OUTER DIAMETER (mm)	SECTION WIDTH (mm)	MAX LOAD(KG) SINGLE/DUAL	MAX PRESSURE (KPA)
12.00R20	20	8.50	156/153K	1126	310	4000/3650	900



Pattern characteristic:
All weather pattern design, with excellent traction performance. Reinforced bead ring design, with better resistance to overload. To strengthen the body and high impact resistance belt design, can be repeated use of refurbished tires.

Suitable conditions:
Short haul trucks, dump truck, mixer truck, tractor driving wheel. National highway, urban and rural areas, construction sites and other mixed roads.

● Apply ● Available ● Disable



H5978+

SIZE	PR	STANDARD RIM	LOAD INDEX & SPEED RATING	OUTER DIAMETER (mm)	SECTION WIDTH (mm)	MAX LOAD(KG) SINGLE/DUAL	MAX PRESSURE (KPA)
11.00R20	18	8.00	152/149K	1085	288	3550/3250	930
12.00R20	20	8.50	156/153K	1125	315	4000/3650	900



Pattern characteristic:
Transverse pattern as the main body of the middle of the reinforcement design, special formula design, resistant to thorn, not easy to block. Carcass and carcass ply steel special coating designed to strengthen the capacity of giving the tire stronger. The open pattern ditch and the pattern ditch prevent the stone to embed the design, the tire has the extremely good self-clean.

Suitable conditions:
Truck drive tyre, use for Mining/Mountain road.

● Apply ● Available ● Disable



FT520

SIZE	PR	STANDARD RIM	LOAD INDEX & SPEED RATING	OUTER DIAMETER (mm)	SECTION WIDTH (mm)	MAX LOAD(KG) SINGLE/DUAL	MAX PRESSURE (KPA)
7.00R16LT	14	5.50F	118/114F	779	196	1320/1180	770
7.50R16LT	16	7.50	124/120F	815	216	1500/1320	770
8.25R16LT	16	6.50H	128/124F	854	230	1800/1600	770
8.25R20	16	6.50	139/137F	975	237	2430/2300	930
9.00R20	16	7.00	144/142F	1027	260	2800/2650	900
10.00R20	18	7.50	149/146F	1057	276	3250/3000	930



Pattern characteristic:
Special designed mine pattern tyre for harsh road, with wide tyre crown and deep tread, which could provide higher mileage. The large lateral pattern block can produce the driving forces, maintaining excellent grip performance both in the dry and wet pavement.

Suitable conditions:
Heavy load, mining area, sand gravel pavement.

● Apply ● Available ● Disable



FT530

SIZE	PR	STANDARD RIM	LOAD INDEX & SPEED RATING	OUTER DIAMETER (mm)	SECTION WIDTH (mm)	MAX LOAD(KG) SINGLE/DUAL	MAX PRESSURE (KPA)
7.00R16LT	14	5.50F	118/114F	781	196	1320/1180	770
7.50R16LT	16	7.50	124/120F	818	216	3250/3000	930
8.25R16LT	16	6.50H	128/124F	863	230	1800/1600	770
8.25R20	16	6.50	139/137F	981	237	2430/2300	930
9.00R20	16	7.00	144/142F	1035	260	2800/2650	900
10.00R20	18	7.50	149/146F	1065	276	3250/3000	930



Pattern characteristic:

Special designed mine pattern tyre for harsh road ,with wide tyre crown and deep tread, which could provide higher mileage.The large lateral pattern block can produce the driving forces, maintaining excellent grip performance both in the dry and wet pavem.

Suitable conditions:

Mine dedicated, low speed, heavy load.

H5758

Apply Available Disable



SIZE	PR	STANDARD RIM	LOAD INDEX & SPEED RATING	OUTER DIAMETER (mm)	SECTION WIDTH (mm)	MAX LOAD(KG) SINGLE/DUAL	MAX PRESSURE (KPA)
12.00R20	22	8.50	158/155D	1130	305	4250/3875	1000



Pattern characteristic:

Transverse pattern as the main body of the middle of the reinforcement design, special formula design, resistant to thorn, not easy to block. Carcass and carcass ply steel special coating designed to strengthen the capacity of giving the tire stronger. The open pattern ditch and the pattern ditch prevent the stone to embed the design, the tire has the extremely good self - clean.

Suitable conditions:

Mining special tires, applicable to in mines, construction sites, such as gravel mining area, site of short self unloading, mixing car driving wheel.

H5765+

Apply Available Disable



SIZE	PR	STANDARD RIM	LOAD INDEX & SPEED RATING	OUTER DIAMETER (mm)	SECTION WIDTH (mm)	MAX LOAD(KG) SINGLE/DUAL	MAX PRESSURE (KPA)
7.50R16LT	14	6.00G	122/118L	814	216	1500/1320	770
8.25R16LT	16	6.50H	128/124K	854	230	1800/1600	770
8.25R20	16	6.50	139/137K	974	236	2430/2300	930
9.00R20	16	7.00	144/142K	1028	260	2800/2650	900
10.00R20	18	7.50	149/146K	1057	276	3250/3000	930
11.00R20	18	8.00	152/149K	1095	293	3550/3250	930
12.00R20	20	8.50	156/153K	1125	315	4000/3650	900



Pattern characteristic:

Special designed mine pattern tyre for harsh road ,with wide tyre crown and deep tread, which could provide higher mileage.The large lateral pattern block can produce the driving forces, maintaining excellent grip performance both in the dry and wet pavem.

Suitable conditions:

Mine dedicated, low speed, heavy load.

H5779

Apply Available Disable



SIZE	PR	STANDARD RIM	LOAD INDEX & SPEED RATING	OUTER DIAMETER (mm)	SECTION WIDTH (mm)	MAX LOAD(KG) SINGLE/DUAL	MAX PRESSURE (KPA)
12.00R20	22	8.50	158/155D	1130	305	4250/3875	1000



Pattern characteristic:

Special designed mine pattern tyre for harsh road ,with wide tyre crown and deep tread, which could provide higher mileage.The large lateral pattern block can produce the driving forces, maintaining excellent grip performance both in the dry and wet pavem.

Suitable conditions:

Truck drive tyre, use for Mining/Mountain road.

H5755+

Apply Available Disable



SIZE	PR	STANDARD RIM	LOAD INDEX & SPEED RATING	OUTER DIAMETER (mm)	SECTION WIDTH (mm)	MAX LOAD(KG) SINGLE/DUAL	MAX PRESSURE (KPA)
11.00R20	18	8.00	152/149K	1100	288	3550/3250	930
12.00R20	20	8.50	156/153K	1125	315	4000/3650	900



Pattern characteristic:

Unique belt structure, with high wear-resistance and low producing heat crown formulation. Has a strong grip and wet-slip resistance performance. Optimized and enhanced bead design, especially for special conditions. Radial structure of the carcass, ma.

Suitable conditions:

Truck drive tyre, suitable for low speed ride on bad or common road, such as mine road, mountain road.

H5801Q

Apply Available Disable



SIZE	PR	STANDARD RIM	LOAD INDEX & SPEED RATING	OUTER DIAMETER (mm)	SECTION WIDTH (mm)	MAX LOAD(KG) SINGLE/DUAL	MAX PRESSURE (KPA)
10.00R20	18	7.50	149/146K	1055	278	3250/3000	930
11.00R20	18	8.00	152/149K	1096	293	3550/3250	930
12.00R20	20	8.50	156/153K	1136	315	4000/3650	900
13R22.5	18	9.75	154/151L	1124	320	3750/3450	850



Pattern characteristic:

Big deep block provide strong traction and braking power. Open groove and bottom design given excellent self-cleaning performance Reinforced bead and body to strengthen the puncture resistance, tear resistance.

Suitable conditions:

Suitable for driving wheel position for short mileage vehicles running on various of non-paved roads.







































K0775









































Apply Available Disable



SIZE	PR	STANDARD RIM	LOAD INDEX & SPEED RATING	OUTER DIAMETER (mm)	SECTION WIDTH (mm)	MAX LOAD(KG) SINGLE/DUAL	MAX PRESSURE (KPA)
11R22.5	16	8.25	148/143F	1054	279	3000/2725	830
11R24.5	16	8.25	149/146K	1104	279	3250/3000	830
12R22.5	18	9.00	152/149F	1085	300	3550/3250	930



SIZE	PATTERN
6.50R16-12PR	 H5268 P16
7.00R16-14PR	 H5918 P18  H5268 P16  FT520 P23  FT530 P23
7.50R16-14PR	 H5206 P12  H5268 P16  H5918 P18  502 P4  H5765+P24  FT520 P23  FT530 P23
8.25R16-16PR	 H5268 P16  H5918 P18  H5765+P24  FT520 P23  FT530 P23
8.25R20-16PR	 H5918 P18  H5765+P24  H5268 P16  FT520 P23  FT530 P23
9.00R20-18PR	 H5298 P21  H5218 P16  H5268 P16  H5715 P20  H5918+ P19  H5765+P24  FT520 P23  FT530 P23
10.00R20-18PR	 H5298 P21  H5218 P16  H5268 P16  H5715 P20  H58010 P25  H5918+ P19  H5978 P20  FT520 P23  FT530 P23

SIZE	PATTERN
11.00R20-18PR	 H5298 P21  H5218 P16  H5258 P20  H5259 P20  H5268 P16  H5715 P20  H5716 P12  H5765+ P24  A1577 P21  H5755+ P25  H58010 P25  H5918 P18  H5938+ P18  H5968+ P19  H5978+ P22  A1578+ P24
12.00R20-20PR	 H5758 P24  H5298 P21  H5218 P16  H5268 P16  A1578+ P24  H5755+ P25  H58010 P25  H5918 P18  H5938+ P18  H5715 P20
12.00R24-20PR	 H5968+ P19  H517 P16  H5978+ P22  H5765+ P24  AR588 P22  H5779 P24  H5108 P17  H518 P12  H5216 P16  H5218K P16  H5228 P17  H5268 P16  H5918 P18  H5206 P12  H5928 P18



SIZE	PATTERN
13R22.5-18PR	
295/80R22.5-18PR	
215/75R17.5-16PR 235/75R17.5-16PR	
205/75R17.5-16PR 225/70R19.5-14PR 245/70R19.5-16PR 255/70R22.5-16PR 265/70R19.5-16PR 275/70R22.5-16PR	
315/70R22.5-20PR	
12R22.5-18PR	

SIZE	PATTERN
315/80R22.5-20PR	
325/95R24-22PR	
385/65R22.5-20PR	
11R22.5-16PR	
11R24.5-16PR	
285/75R24.5-16PR 295/75R22.5-16PR	